

GROUND FLOOR PLAN

2 ROOMS TYPE DESIGN
PLINTH AREA - 1747.63 SQ.FT.



**BONAFIDE ENGINEERING
CONSULTANCY PVT. LTD.**
Sanepa, Lalitpur, NEPAL
Email: bonafideengineering@gmail.com
977-01-5013222

PROJECT:
DESIGN OF 2 ROOM SCHOOL BUILDING
WITH RCC ROOF

CLIENT:
GOOD NEIGHBORS INTERNATIONAL NEPAL
EKANTAKUNA, LALITPUR.

SHEET TITLE :
GROUND FLOOR PLAN

Design Team:
Ar. Ananda Manandhar
Er. Anil Manandar
Er. Amit Jung Subedi
Er. Bikki Shyama
Ar. Sanju Maharjan

Checked By:

Scale:1:72

Date:FEB. 2019

Dwg. No.

A1

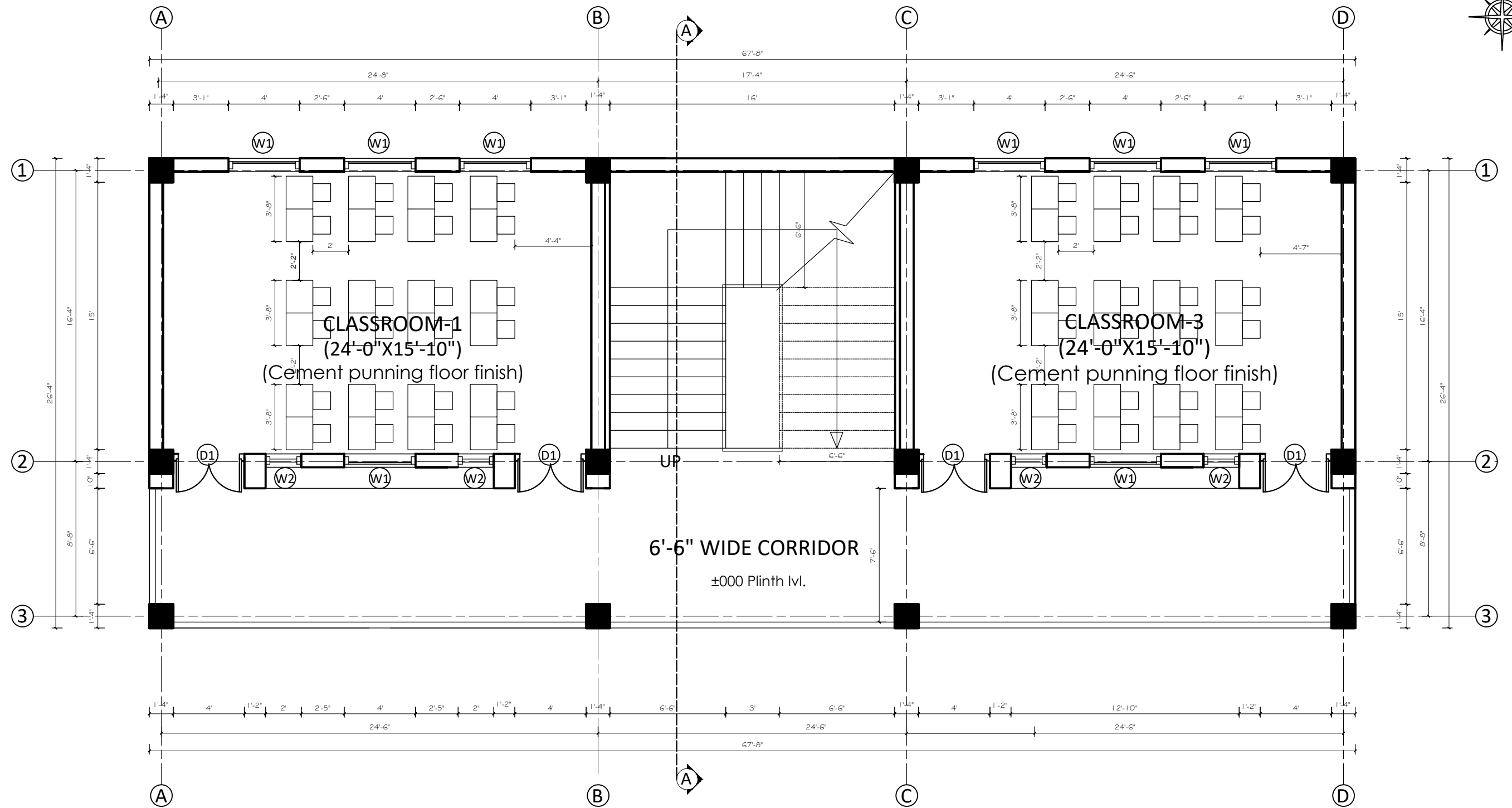

**BONAFIDE ENGINEERING
CONSULTANCY PVT. LTD.**
Sanepa, Lalitpur, NEPAL
Email: bonafideengineering@gmail.com
977-01-5013222

PROJECT:
DESIGN OF 2 ROOM SCHOOL BUILDING
WITH RCC ROOF

CLIENT:
GOOD NEIGHBORS INTERNATIONAL NEPAL
EKANTAKUNA, LALITPUR.

SHEET TITLE :
FIRST FLOOR PLAN

Design Team:
Ar. Ananda Manandhar
Er. Anil Manandar
Er. Amit Jung Subedi
Er. Bikki Shyama
Ar. Sanju Maharjan

Checked By:

Scale:1:72

Date:FEB. 2019

Dwg. No.

A2

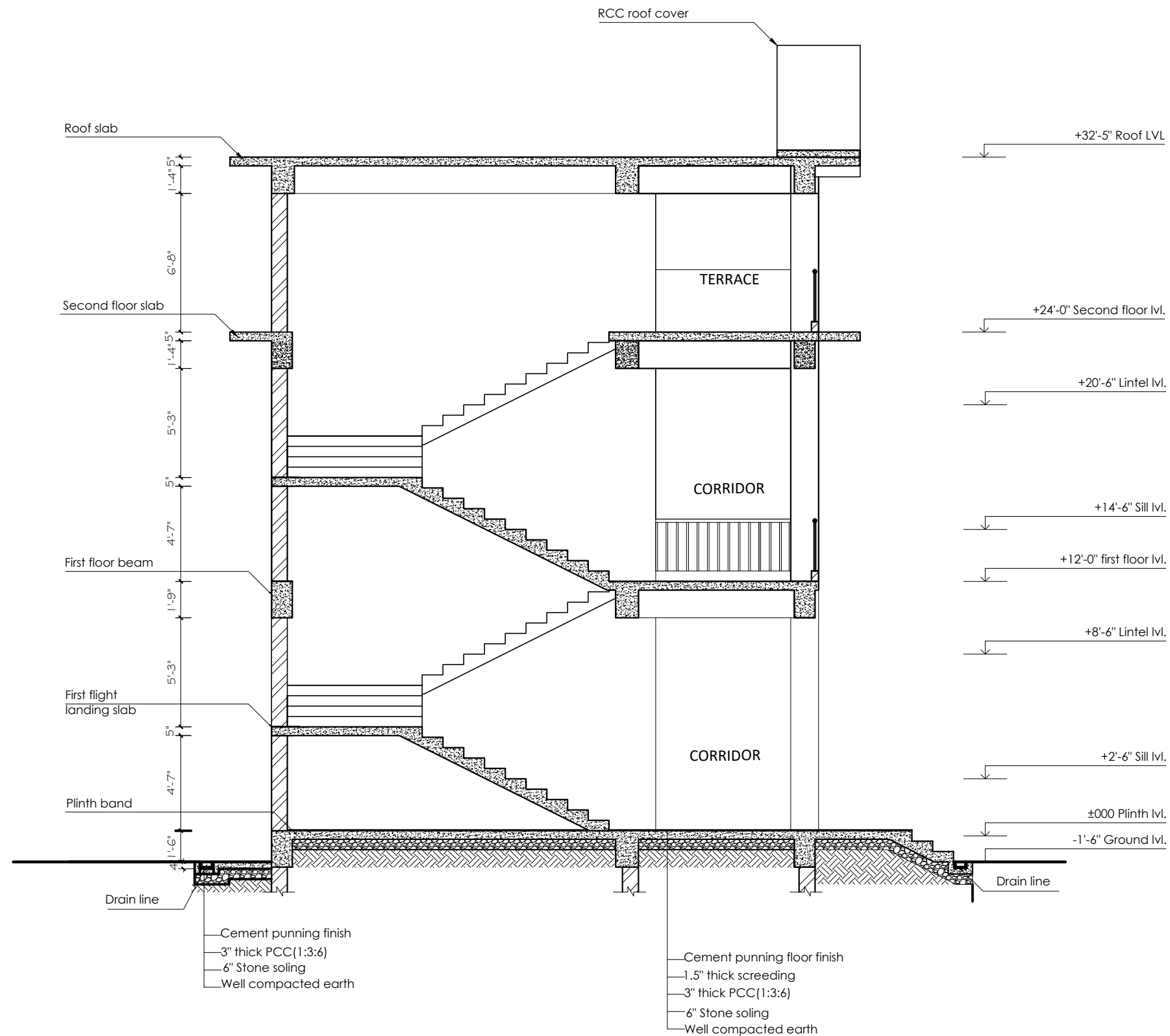

SECTION AT A-A



**BONAFIDE ENGINEERING
CONSULTANCY PVT. LTD.**
Sanepa, Lalitpur, NEPAL
Email: bonafideengineering@gmail.com
977-01-5013222

PROJECT:
DESIGN OF 2 ROOM SCHOOL BUILDING
WITH RCC ROOF

CLIENT:
GOOD NEIGHBORS INTERNATIONAL NEPAL
EKANTAKUNA, LALITPUR.

SHEET TITLE :
**SECTION,
OPENING SCHEDULE
AND DOOR/WINDOW
DETAILS**

Design Team:
Ar. Ananda Manandhar
Er. Anil Manandar
Er. Amit Jung Subedi
Er. Bikki Shyama
Ar. Sanju Maharjan

Checked By:

Scale:1:72

Date:FEB. 2019

Dwg. No.

A3



FRONT ELEVATION



**BONAFIDE ENGINEERING
CONSULTANCY PVT. LTD.**
Sanepa, Lalitpur, NEPAL
Email: bonafideengineering@gmail.com
977-01-5013222

PROJECT:
DESIGN OF 2 ROOM SCHOOL BUILDING
WITH RCC ROOF

CLIENT:
GOOD NEIGHBORS INTERNATIONAL NEPAL
EKANTAKUNA, LALITPUR.

SHEET TITLE :
FRONT ELEVATION

Design Team:
Ar. Ananda Manandhar
Er. Anil Manandar
Er. Amit Jung Subedi
Er. Bikki Shyama
Ar. Sanju Maharjan

Checked By:

Scale:1:72

Date:FEB. 2019

Dwg. No.

A4

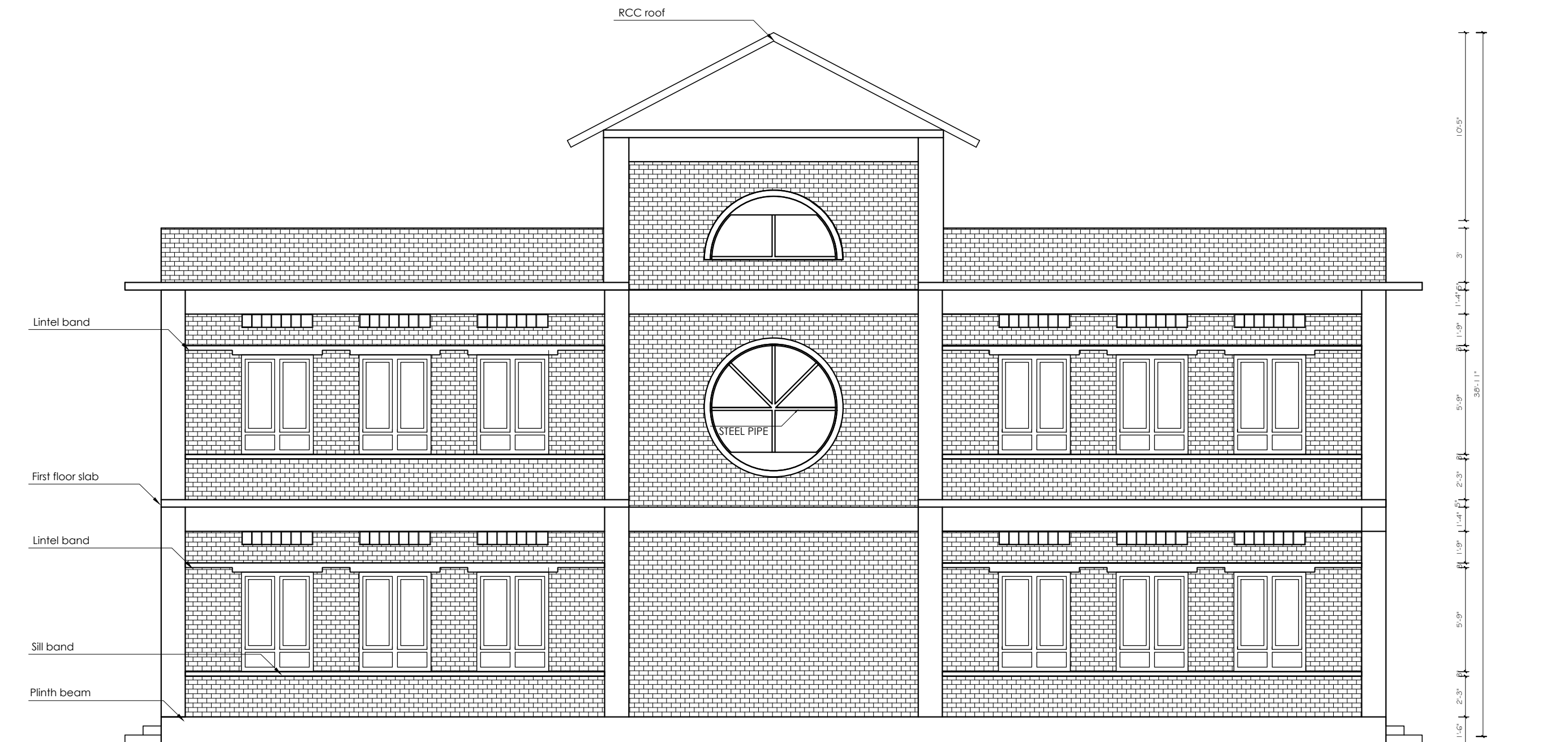

BACK ELEVATION



**BONAFIDE ENGINEERING
CONSULTANCY PVT. LTD.**
Sanepa, Lalitpur, NEPAL
Email: bonafideengineering@gmail.com
977-01-5013222

PROJECT:
DESIGN OF 2 ROOM SCHOOL BUILDING
WITH RCC ROOF

CLIENT:
GOOD NEIGHBORS INTERNATIONAL NEPAL
EKANTAKUNA, LALITPUR.

SHEET TITLE :
ELEVATIONS

Design Team:
Ar. Ananda Manandhar
Er. Anil Manandar
Er. Amit Jung Subedi
Er. Bikki Shyama
Ar. Sanju Maharjan

Checked By:

Scale: 1:72

Date: FEB. 2019

Dwg. No.

A5

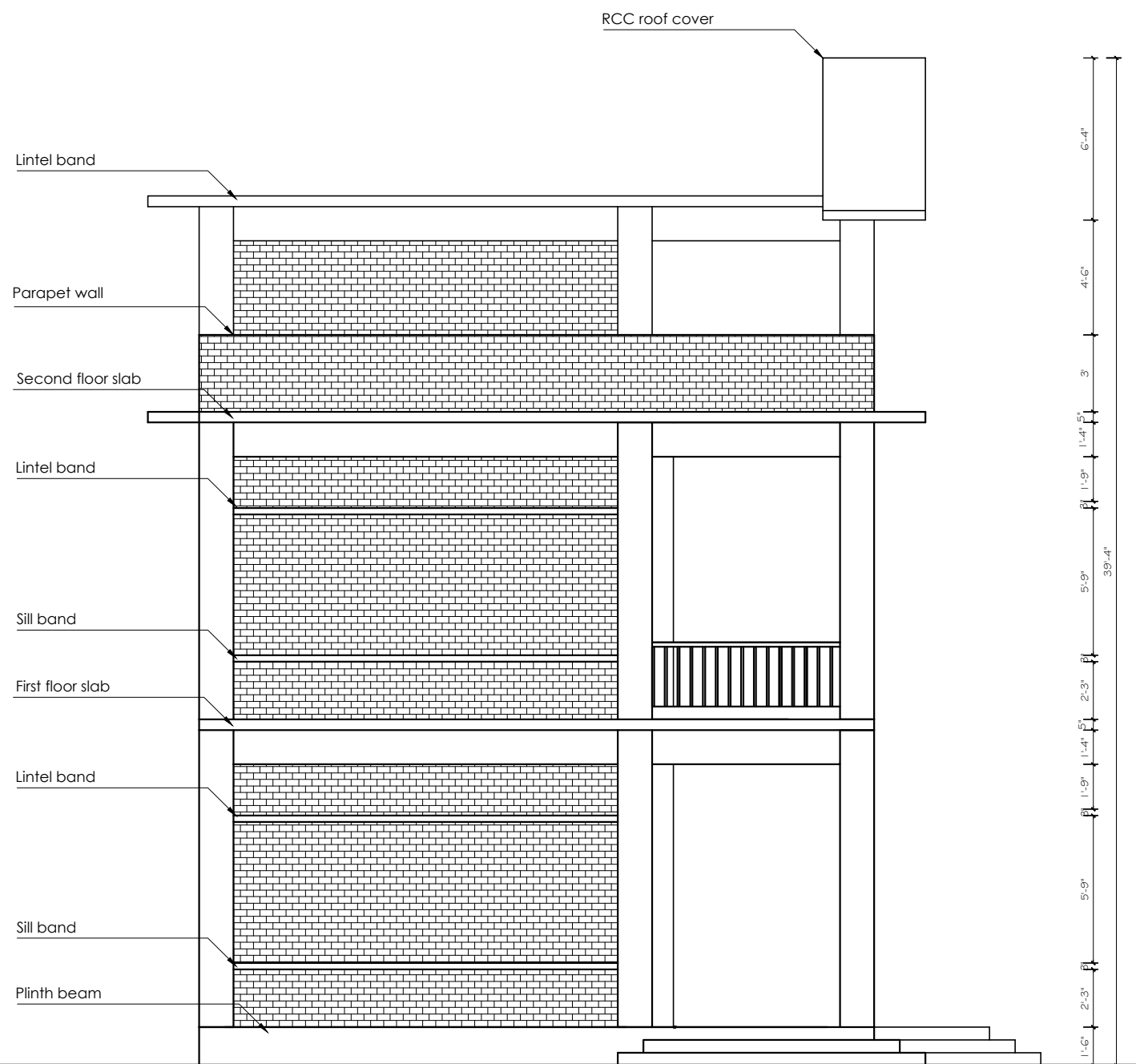

SIDE ELEVATION

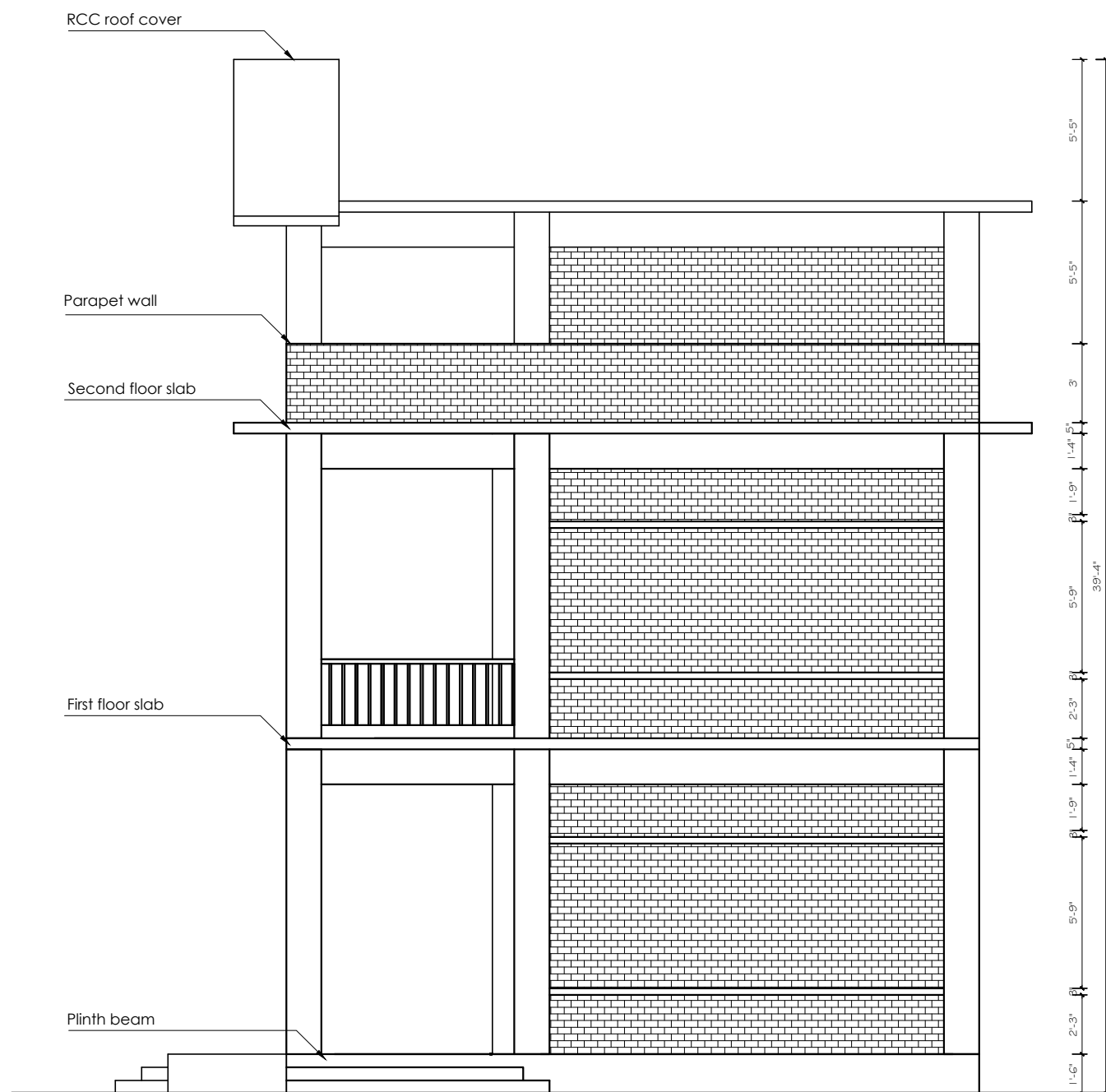

SIDE ELEVATION



**BONAFIDE ENGINEERING
CONSULTANCY PVT. LTD.**
Sanepa, Lalitpur, NEPAL
Email: bonafideengineering@gmail.com
977-01-5013222

PROJECT:
DESIGN OF 2 ROOM SCHOOL BUILDING
WITH RCC ROOF

CLIENT:
GOOD NEIGHBORS INTERNATIONAL NEPAL
EKANTAKUNA, LALITPUR.

SHEET TITLE :
ELEVATIONS

Design Team:
Ar. Ananda Manandhar
Er. Anil Manandar
Er. Amit Jung Subedi
Er. Bikki Shyama
Ar. Sanju Maharjan

Checked By:

Scale:1:72

Date:FEB. 2019

Dwg. No.

A6

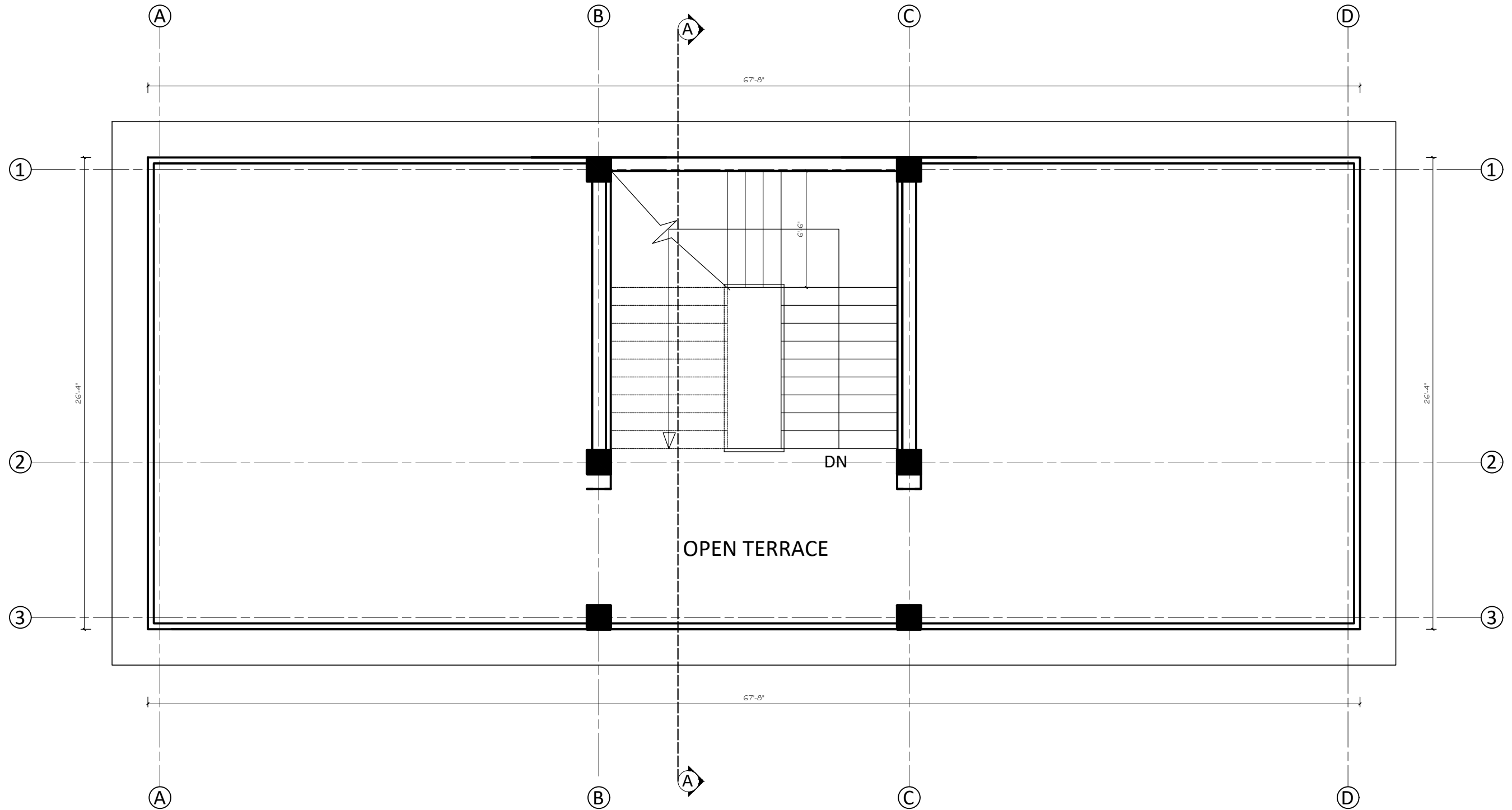

STAIRCASE COVER PLAN

2 ROOMS TYPE DESIGN
PLINTH AREA - 1747.63 SQ.FT.



**BONAFIDE ENGINEERING
CONSULTANCY PVT. LTD.**
Sanepa, Lalitpur, NEPAL
Email: bonafideengineering@gmail.com
977-01-5013222

PROJECT:
DESIGN OF 2 ROOM SCHOOL BUILDING
WITH RCC ROOF

CLIENT:
GOOD NEIGHBORS INTERNATIONAL NEPAL
EKANTAKUNA, LALITPUR.

SHEET TITLE :
ROOF PLAN

Design Team:
Ar. Ananda Manandhar
Er. Anil Manandar
Er. Amit Jung Subedi
Er. Bikki Shyama
Ar. Sanju Maharjan

Checked By:

Scale:1:72

Date:FEB. 2019

Dwg. No.

A7

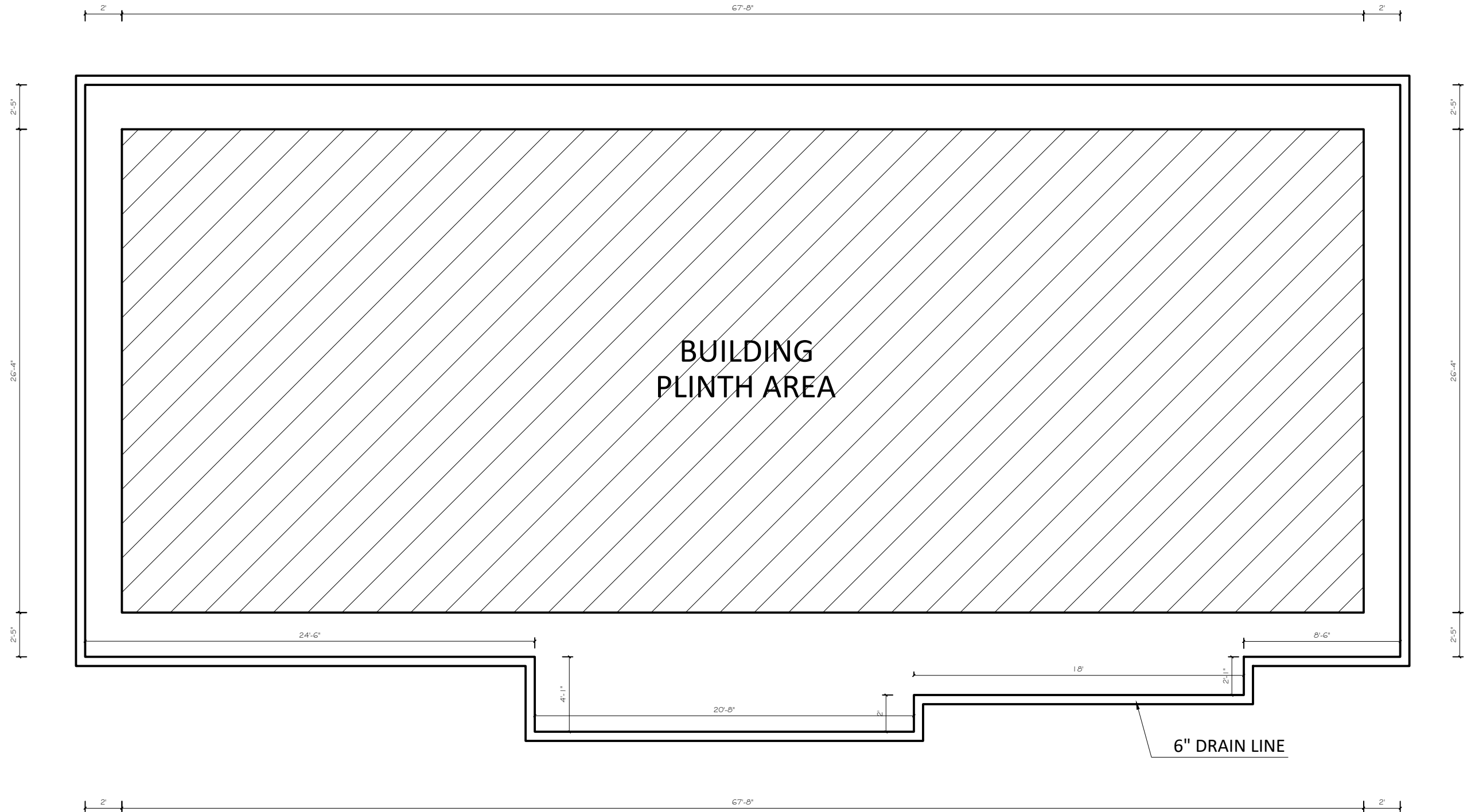

DRAIN LAYOUT PLAN
2 ROOMS TYPE DESIGN



**BONAFIDE ENGINEERING
CONSULTANCY PVT. LTD.**
Sanepa, Lalitpur, NEPAL
Email: bonafideengineering@gmail.com
977-01-5013222

PROJECT:
DESIGN OF 2 ROOM SCHOOL BUILDING
WITH RCC ROOF

CLIENT:
GOOD NEIGHBORS INTERNATIONAL NEPAL
EKANTAKUNA, LALITPUR.

SHEET TITLE :
DRAIN LAYOUT PLAN

Design Team:
Ar. Ananda Manandhar
Er. Anil Manandar
Er. Amit Jung Subedi
Er. Bikki Shyama
Ar. Sanju Maharjan

Checked By:

Scale:1:72

Date:FEB. 2019

Dwg. No.

A8

OPENING SCHEDULE

S.N.	DESCRIPTION	SYM	NOS	SIZE
1	DOOR	D1	8	4'-0" X 8'-0"
2	WINDOW	W1	16	4'-0" X 5'-6"
3	WINDOW	W2	8	2'-0" X 5'-6"
4	VENTILATION	V	12	4'-0" X 9"

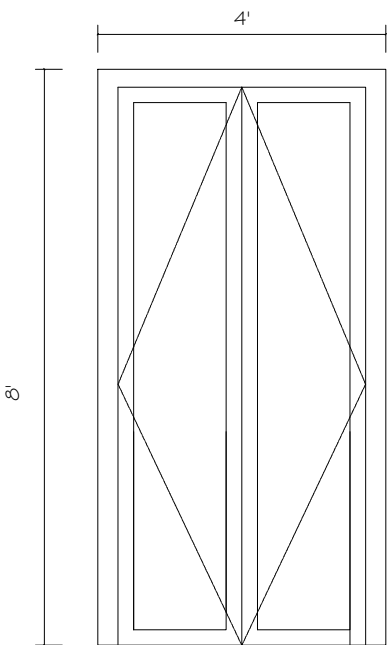

DOOR-1 (8 no.)

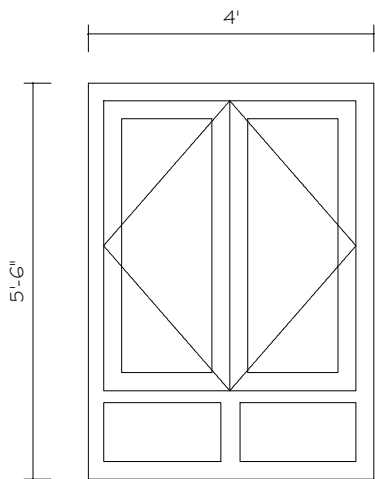

WINDOW-1
(16 nos.)

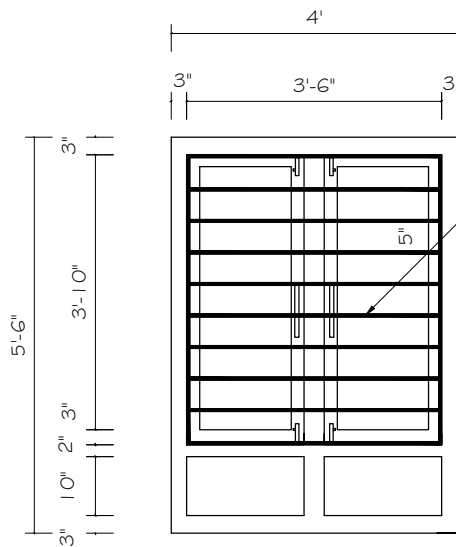

Scale: 1:48
WINDOW-1
(Grill details)
(16 nos.)

0.2" Metal grill
spacing 5"

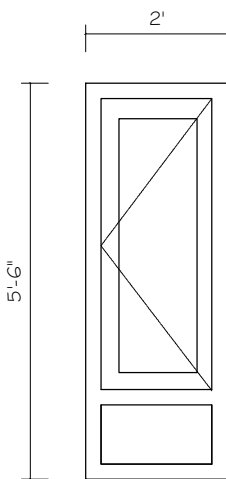

WINDOW-2
(8 nos.)

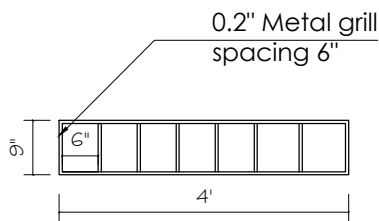

VENTILATION
(GRILL DETAILS)
(24 NOS.)

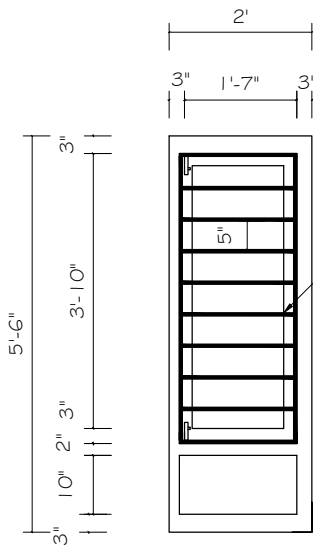

WINDOW-2
(Grill details)
(8 nos.)

0.2" Metal grill
spacing 5"



**BONAFIDE ENGINEERING
CONSULTANCY PVT. LTD.**
Sanepa, Lalitpur, NEPAL
Email: bonafideengineering@gmail.com
977-01-5013222

PROJECT:
DESIGN OF 2 ROOM SCHOOL BUILDING
WITH RCC ROOF
CLIENT:
GOOD NEIGHBORS INTERNATIONAL NEPAL
EKANTAKUNA, LALITPUR.

SHEET TITLE :
**DOOR WINDOW
SCHEDULE**

Design Team:
Ar. Ananda Manandhar
Er. Anil Manandar
Er. Amit Jung Subedi
Er. Bikki Shyama
Ar. Sanju Maharjan

Checked By:

Scale:1:32

Date:FEB. 2019

Dwg. No.

A9